Twenty five years ago

Berg's Concert Series

REST No. 103

(ORIENTAL PICTURES)

Gaston Borch

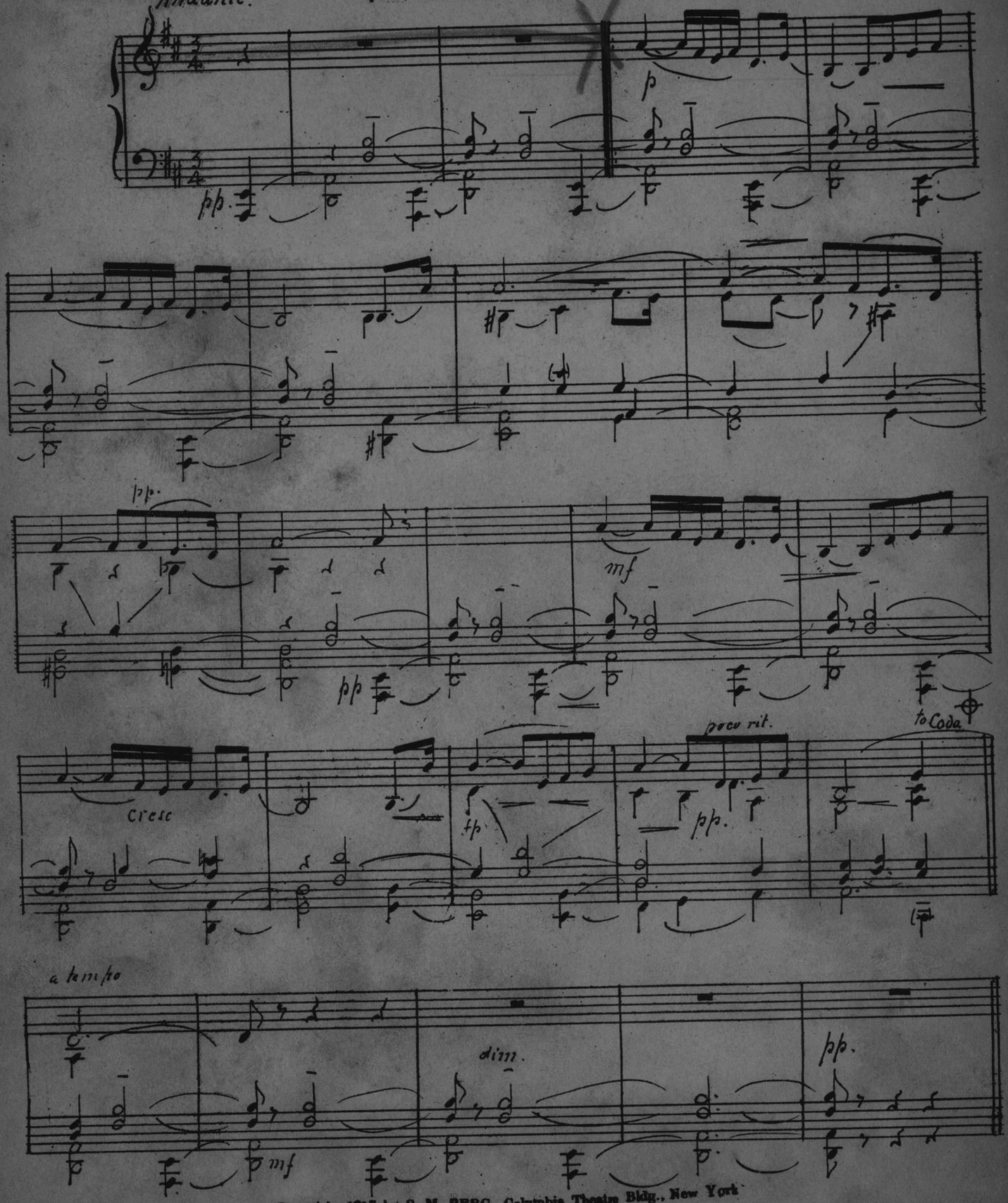

Copyright 1917 by S. M. BERG, Columbia Theatre Bldg., New York
International Copyright Secured.

Allegretto quasi Andantino.

mf

p mf

fp

cresc

f

p.

p

mf rallent.

p

fp.

Tempo I.

pp.

Coda.

dim

ppp.

mob - 2 Time - stop Dance

or the Dance repeat Dance

Berg's Concert Series

REST No. 103

(ORIENTAL PICTURES)

Gaston Borch

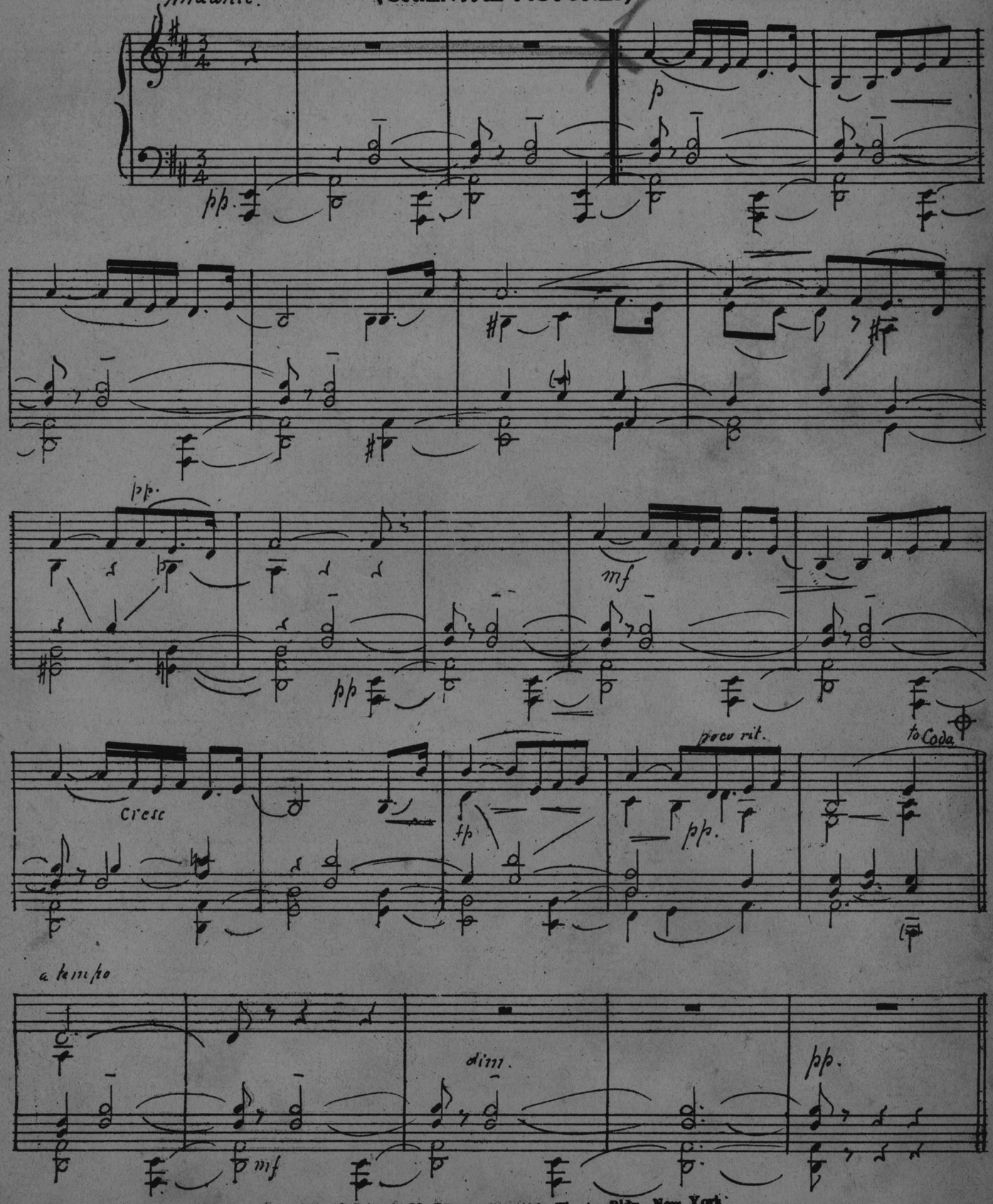

Copyright 1917 by S. M. BERG, Columbia Theatre Bldg., New York
International Copyright Secured.

Allegretto quasi Andantino.

mf

p

mf

fp

cresc -

f

p.

p

p

mf rallent.

p

fp.

Tempo I.

Coda.

pp.

dim

ppp.

Berg's Concert Series

REST No. 103

(ORIENTAL PICTURES)

Gaston Borch

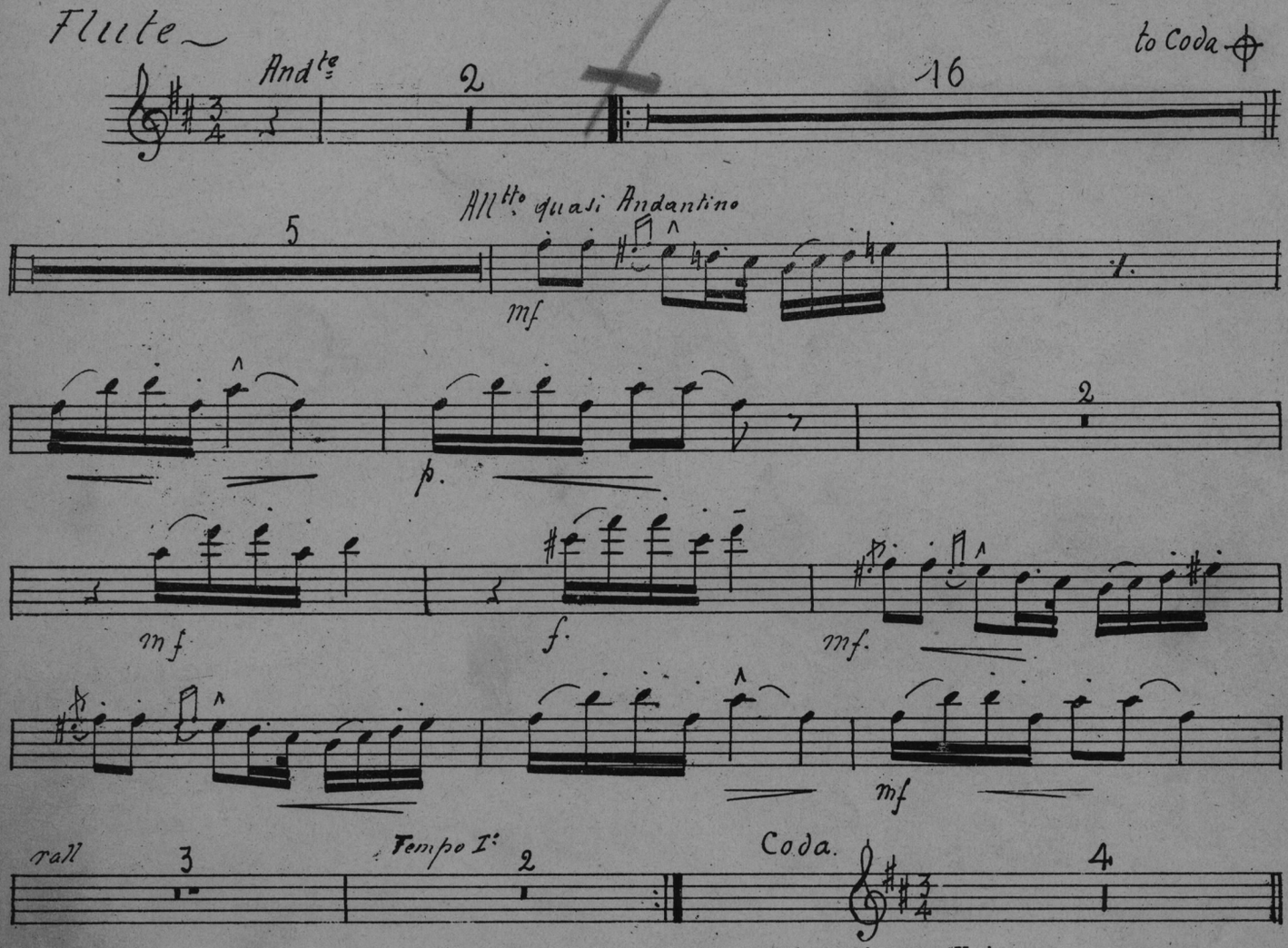

Copyright 1917 by S. M. BERG, Columbia Theatre Bldg., New York
International Copyright Secured.

1st Theme next

Berg's Concert Series

REST No. 103

(ORIENTAL PICTURES)

Gaston Borch

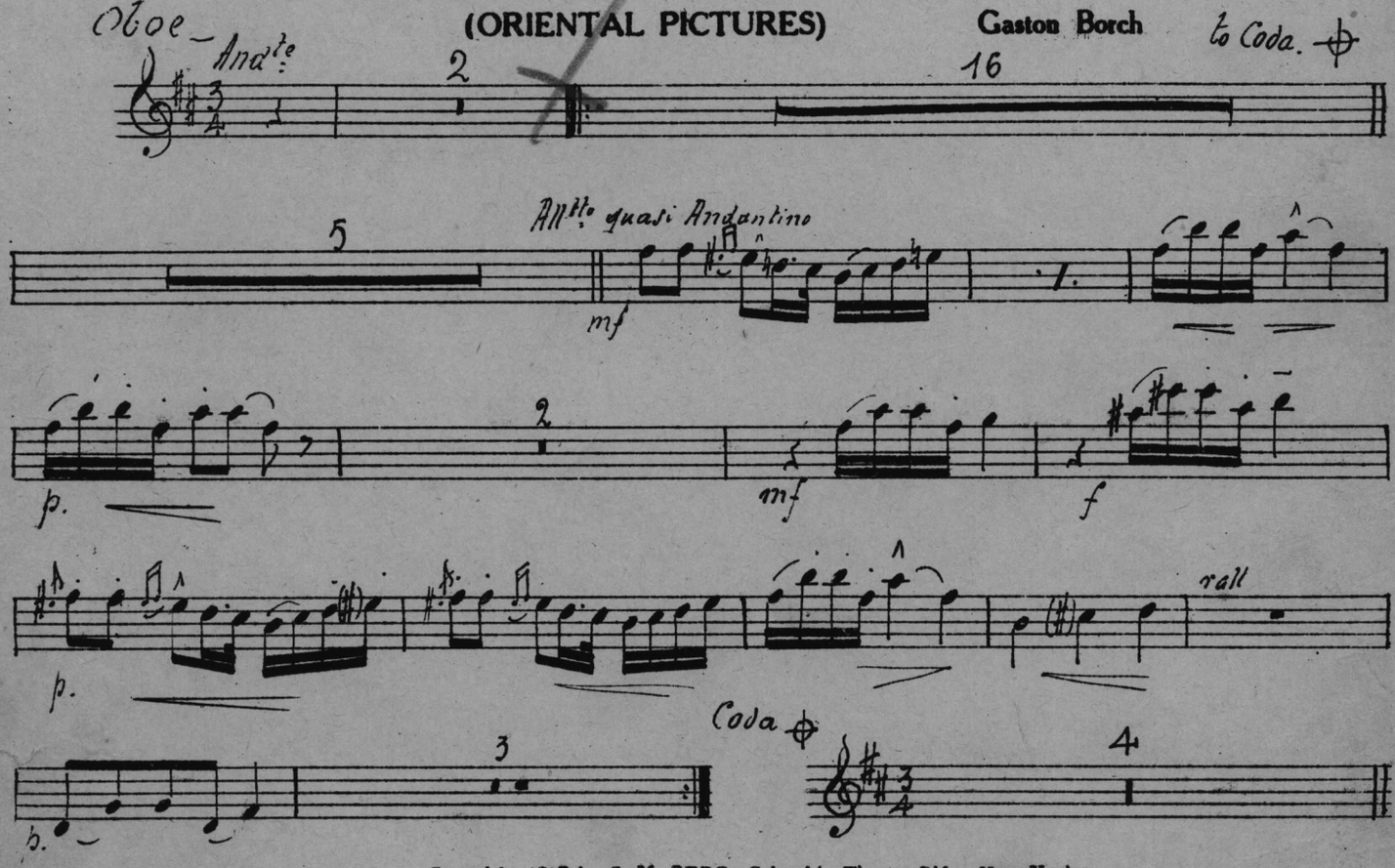

Copyright 1917 by S. M. BERG, Columbia Theatre Bldg., New York
International Copyright Secured

Berg's Concert Series

REST No. 103

(ORIENTAL PICTURES)

Gaston Borch

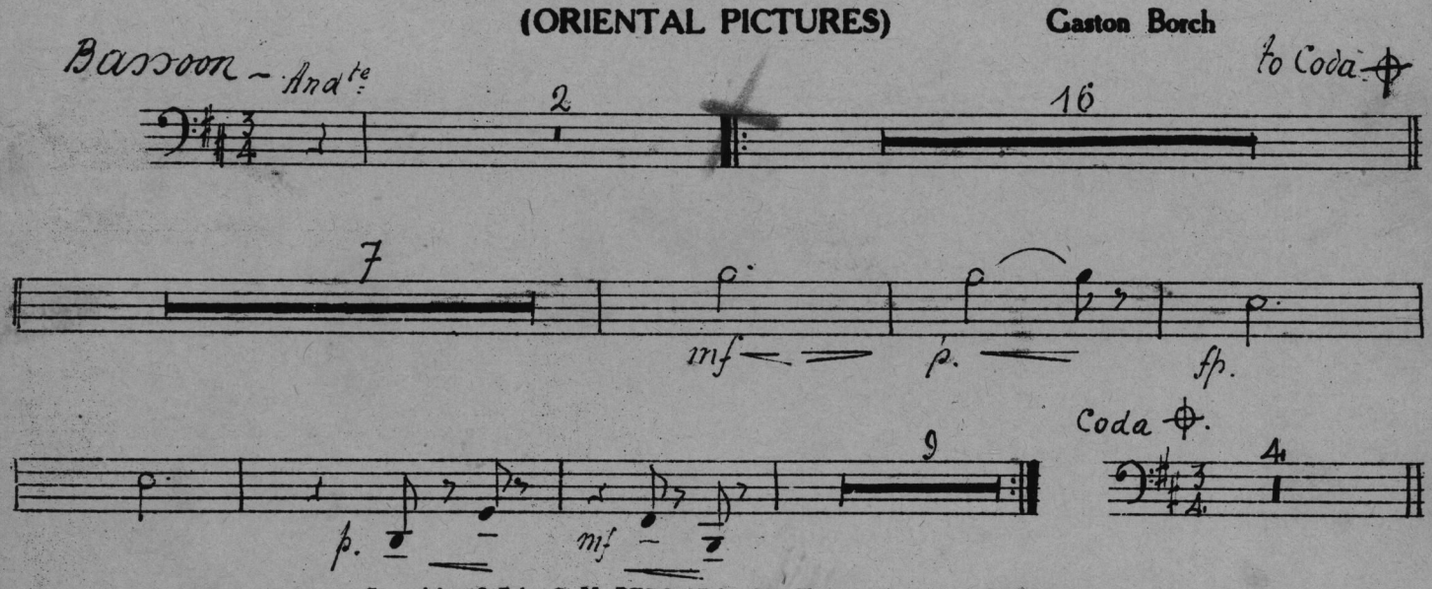

Copyright 1917 by S. M. BERG, Columbia Theatre Bldg., New York
International Copyright Secured.

Berg's Concert Series

REST No. 103

(ORIENTAL PICTURES)

Gaston Borch

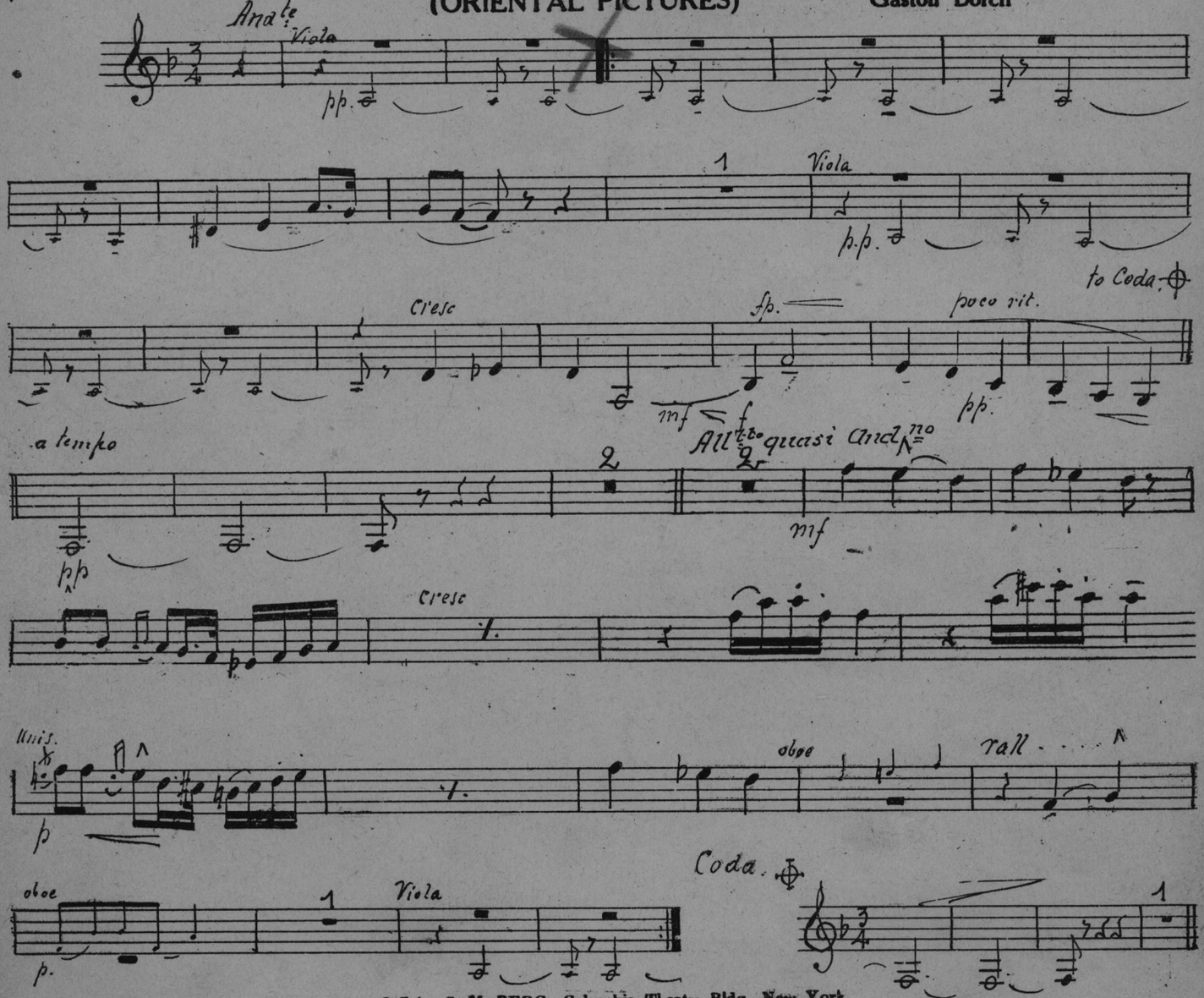

Copyright 1917 by S. M. BERG, Columbia Theatre Bldg., New York
International Copyright Secured.

Berg's Concert Series

REST No. 103

(ORIENTAL PICTURES)

Gaston Borch

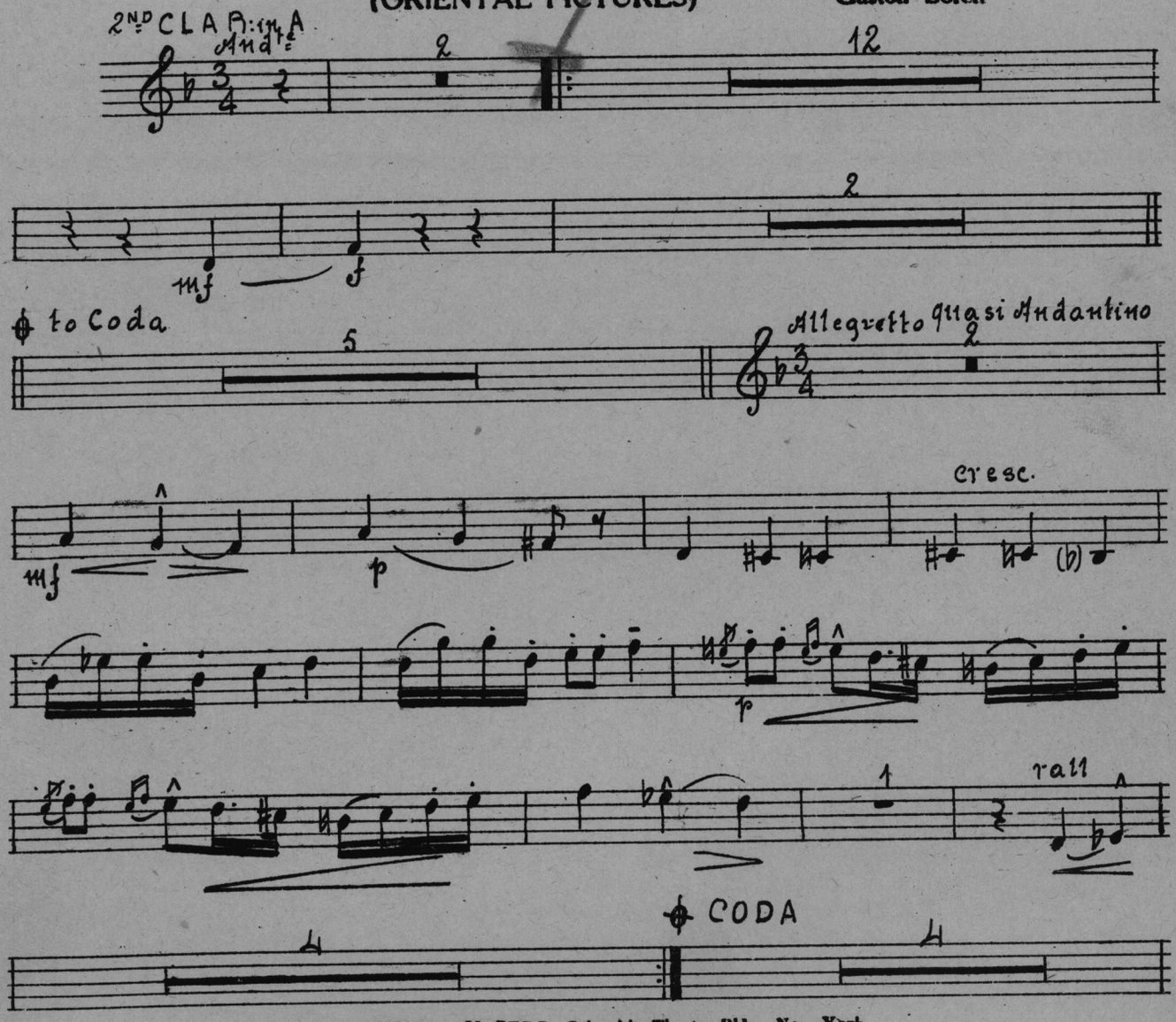

Copyright 1917 by S. M. BERG, Columbia Theatre Bldg., New York
International Copyright Secured.

Berg's Concert Series

REST No. 103

(ORIENTAL PICTURES)

Gaston Borch

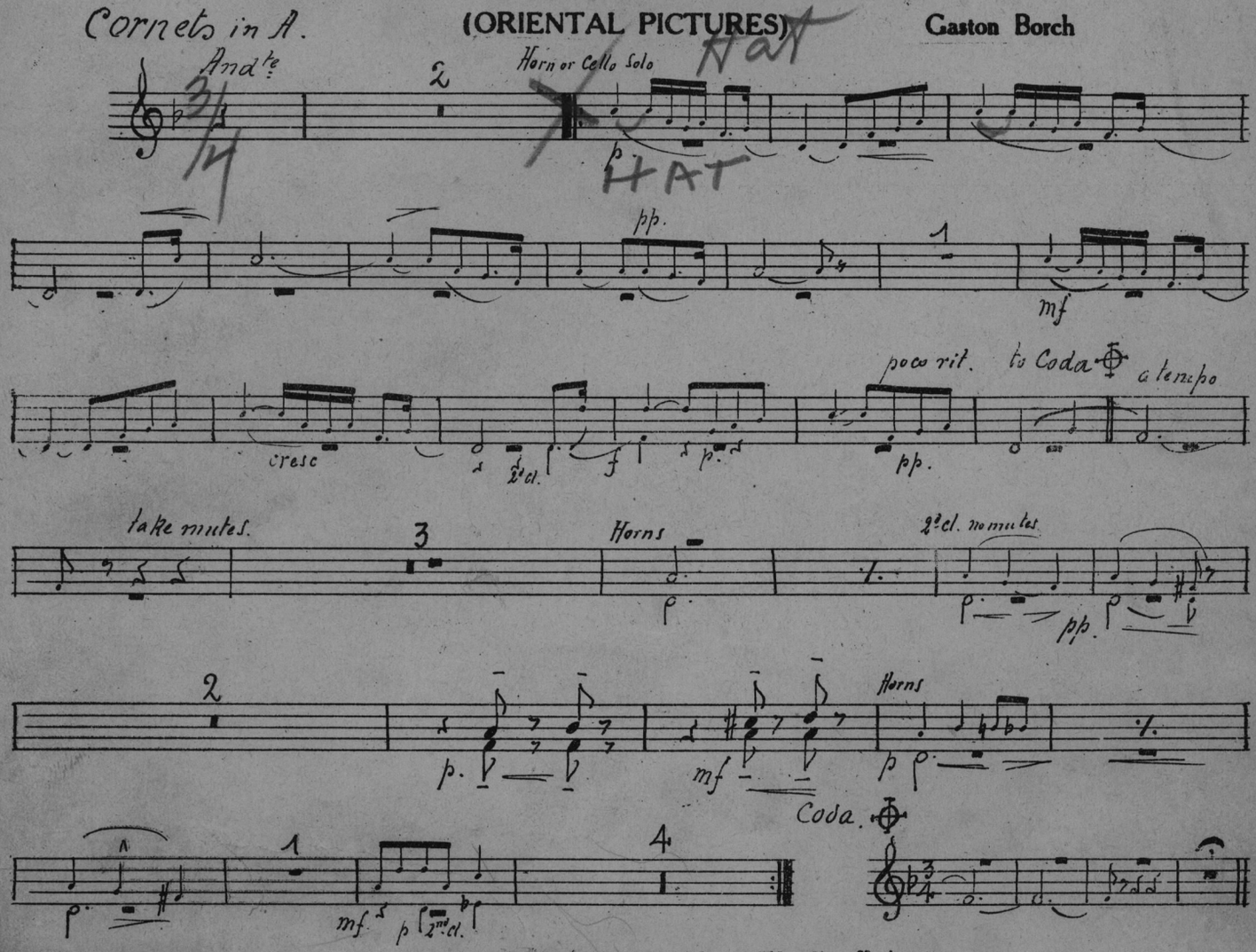

Copyright 1917 by S. M. BERG, Columbia Theatre Bldg., New York
International Copyright Secured.

Berg's Concert Series

REST No. 103

(ORIENTAL PICTURES)

Gaston Borch

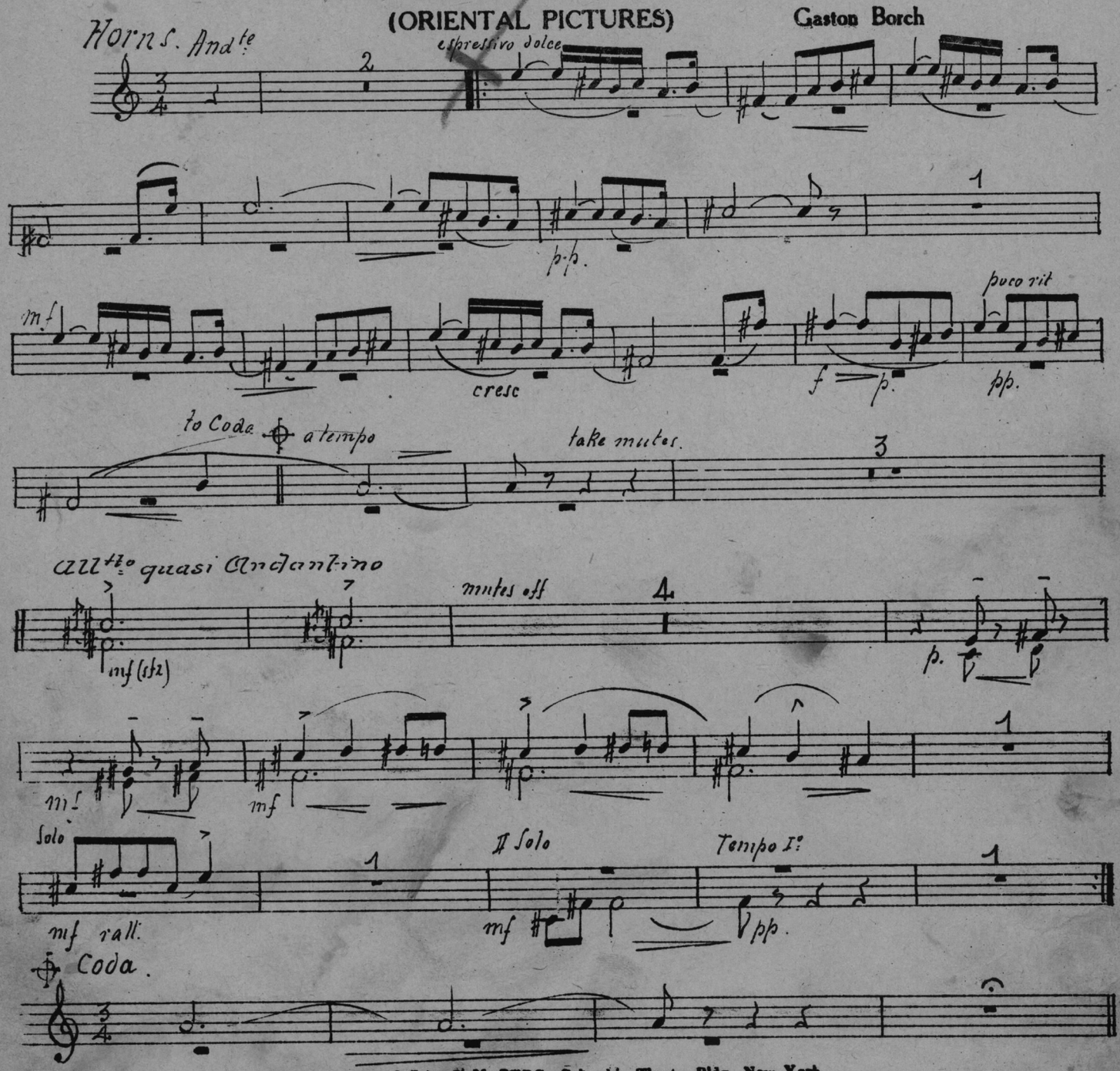

Copyright 1917 by S. M. BERG, Columbia Theatre Bldg., New York
International Copyright Secured.

Berg's Concert Series

REST No. 103

(ORIENTAL PICTURES)

Gaston Borch

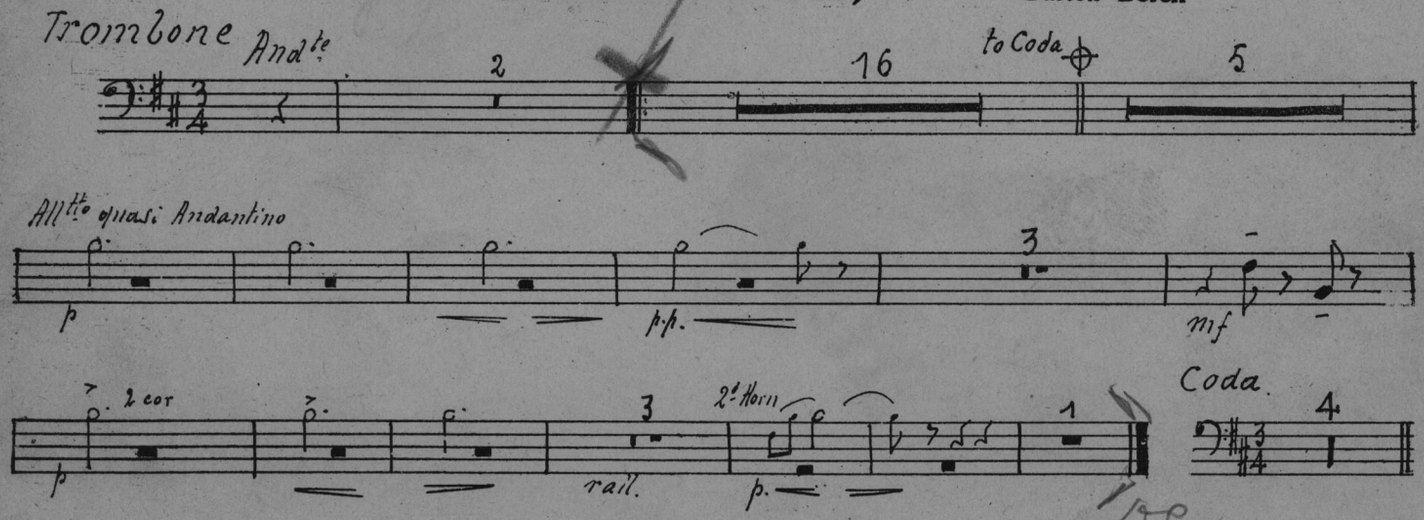

Copyright 1917 by S. M. BERG, Columbia Theatre Bldg., New York
International Copyright Secured.

Ettore

Hector

2nd part

Berg's Concert Series

REST No. 103

(ORIENTAL PICTURES)

Gaston Borch

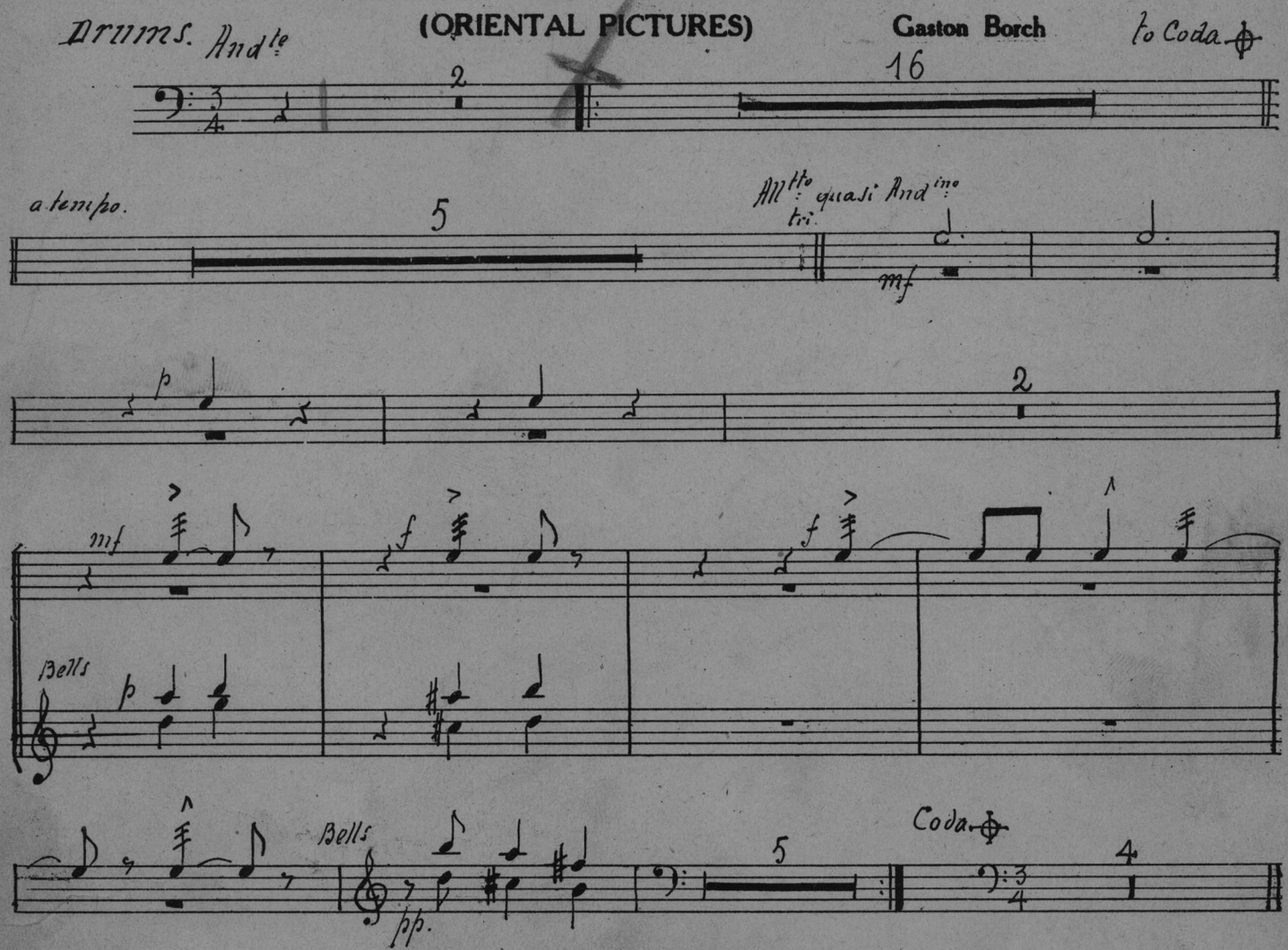

Copyright 1917 by S. M. BERG, Columbia Theatre Bldg., New York
International Copyright Secured.

Berg's Concert Series

REST No. 103

(ORIENTAL PICTURES)

Gaston Borch

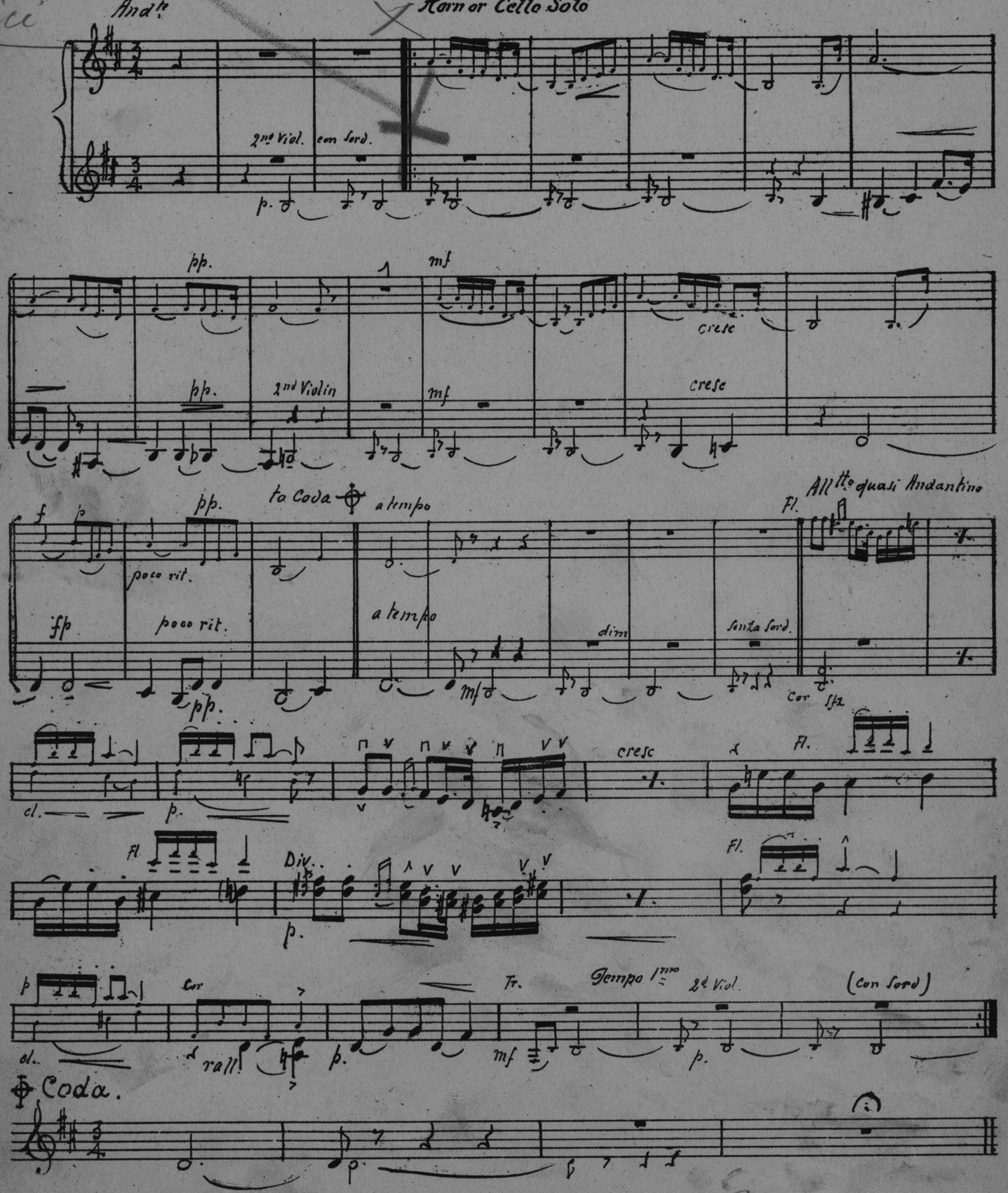

Copyright 1917 by S. M. BERG, Columbia Theatre Bldg., New York
International Copyright Secured.

Mazurka

Where East meets West Theme - The spell of Egyptian

2d part

Berg's Concert Series

REST No. 103

(ORIENTAL PICTURES)

Gaston Borch

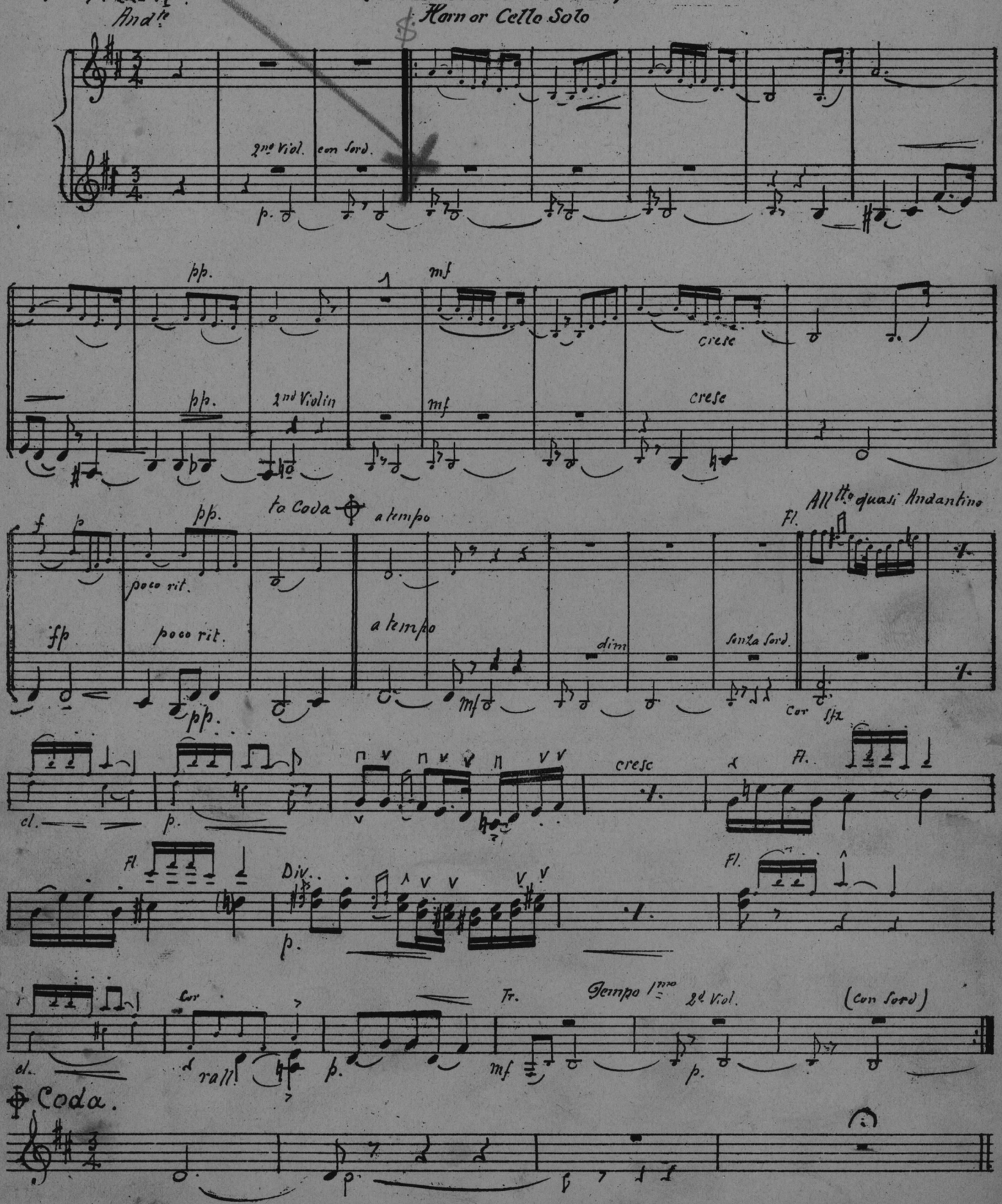

Copyright 1917 by S. M. BERG, Columbia Theatre Bldg., New York
International Copyright Secured.

Berg's Concert Series

REST No. 103

(ORIENTAL PICTURES)

Gaston Borch

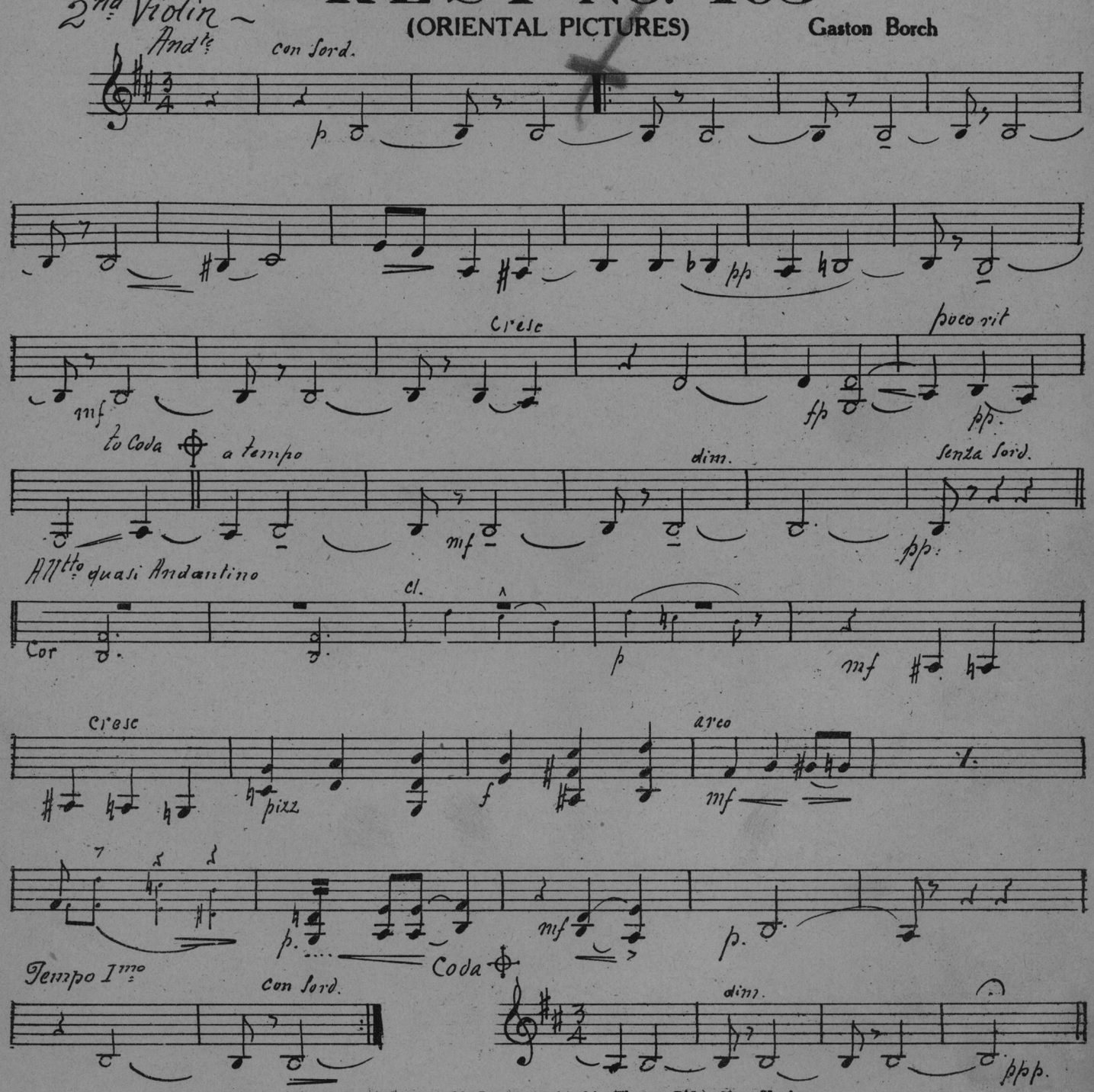

Copyright 1917 by S. M. BERG, Columbia Theatre Bldg., New York
International Copyright Secured.

Berg's Concert Series

REST No. 103

(ORIENTAL PICTURES)

Gaston Borch

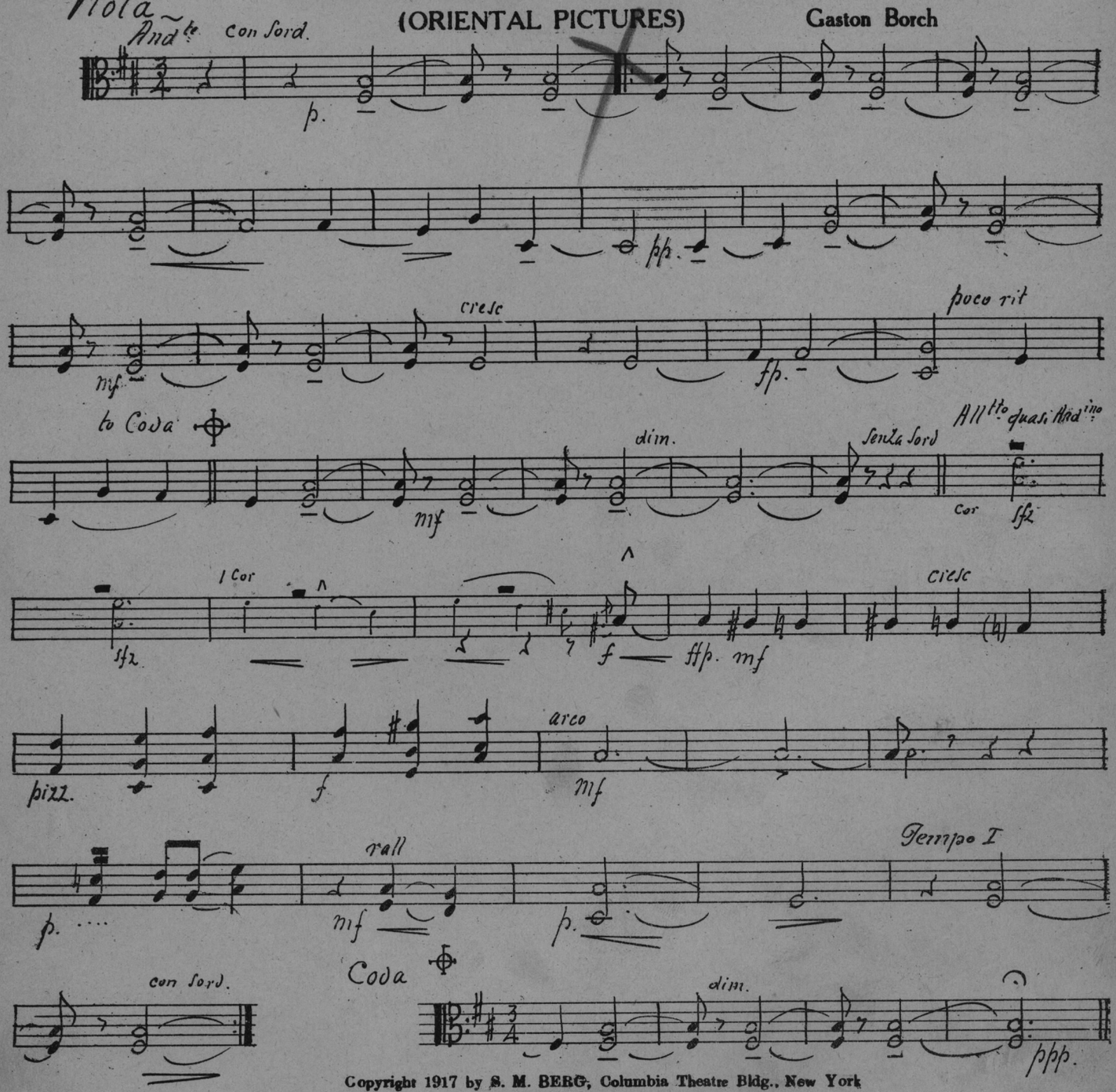

Copyright 1917 by S. M. BERG, Columbia Theatre Bldg., New York
International Copyright Secured.

Berg's Concert Series

REST No. 103

(ORIENTAL PICTURES)

Gaston Borch

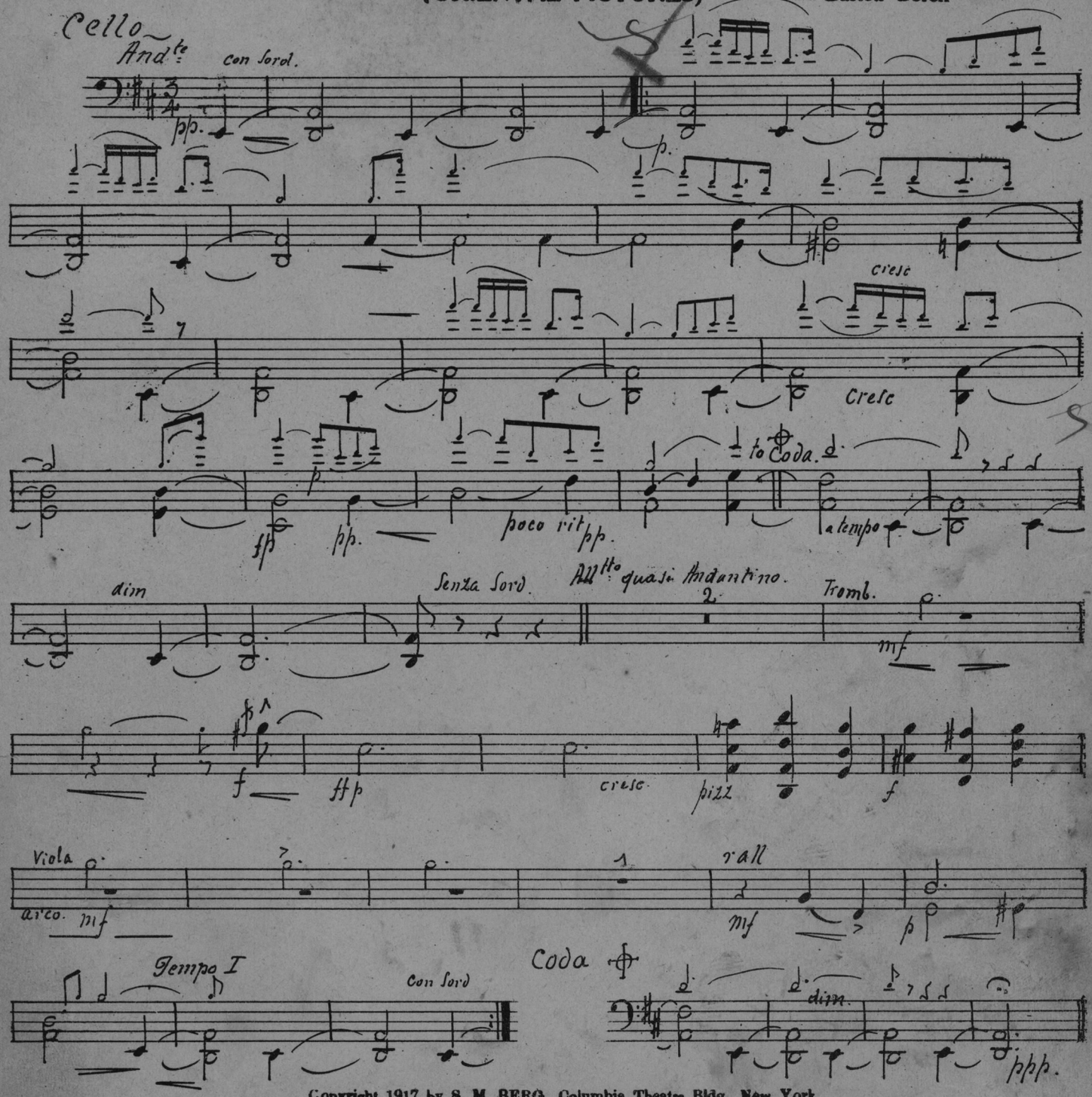

Copyright 1917 by S. M. BERG, Columbia Theatre Bldg., New York
International Copyright Secured.

Berg's Concert Series

REST No. 103

(ORIENTAL PICTURES)

Gaston Borch

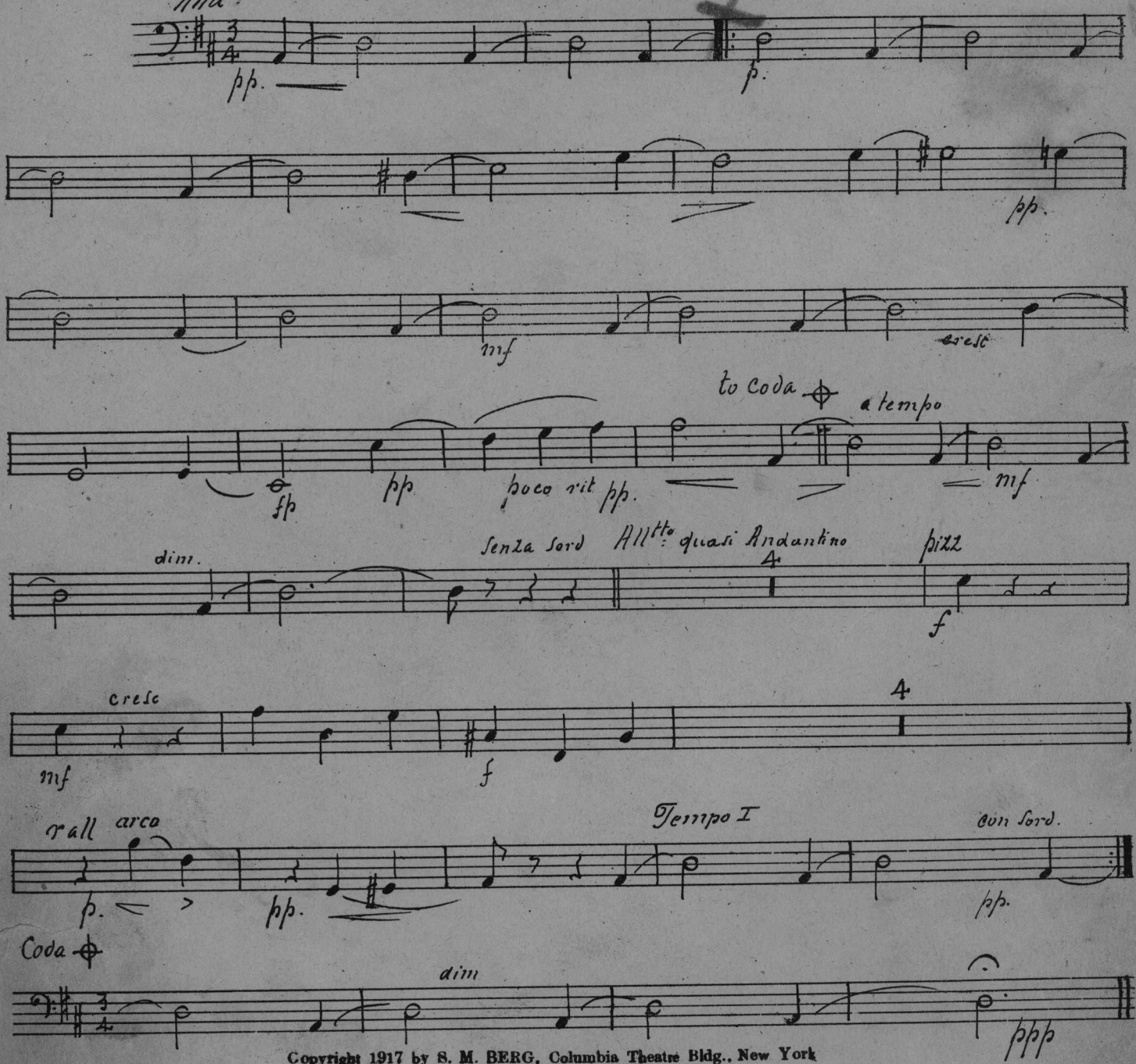

Copyright 1917 by S. M. BERG, Columbia Theatre Bldg., New York
International Copyright Secured.